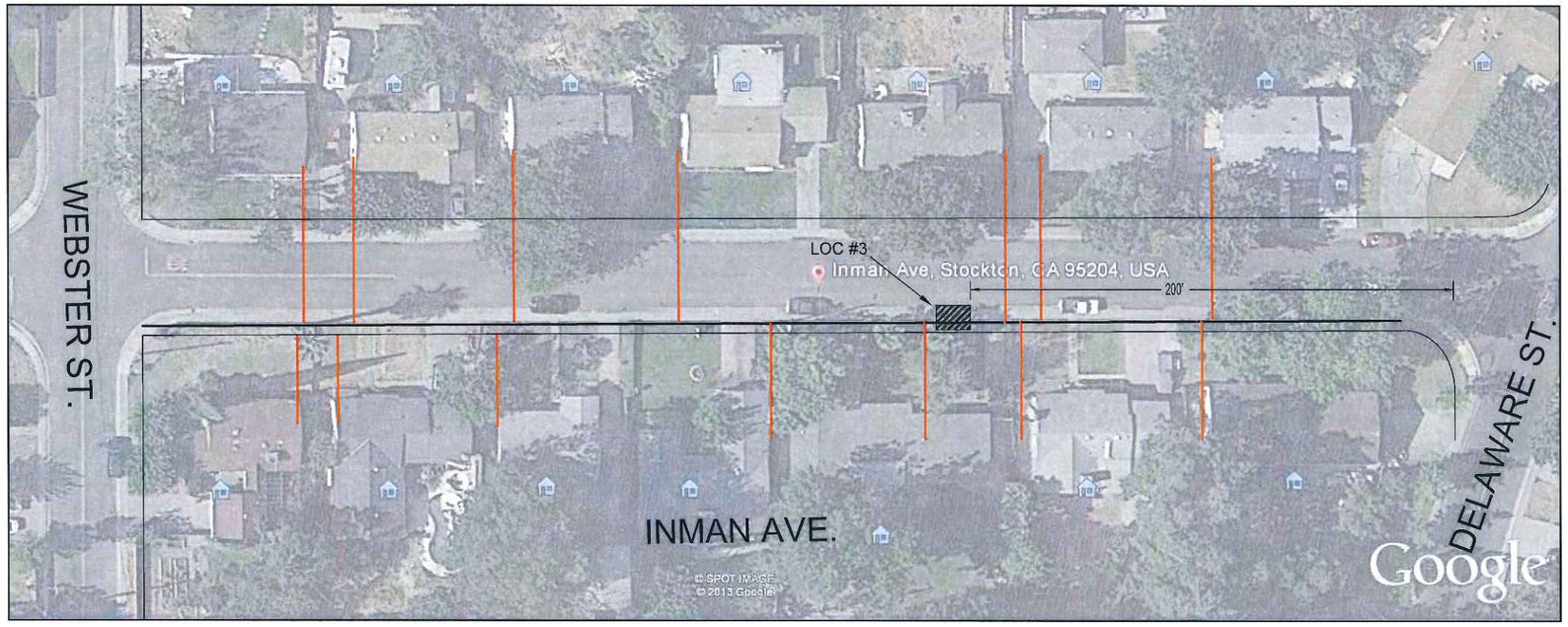

SUMMARY

IN SUPPORT OF SAN JOAQUIN COUNTY'S INMAN AVE AND MONTEREY AVE RECONSTRUCTION PROJECT PG&E WILL NEED TO POT HOLE OUR GAS LINE TO VERIFY WHETHER OR NOT WE WILL BE IN CONFLICT. THERE ARE (3) PLANNED POT HOLE LOCATIONS ON INMAN AVE AND (3) LOCATIONS PLANNED ON MONTEREY AVE AT THE LOCATION DEPICTED.

*SEE ATTACHED UTILITY TYPICAL TRAFFIC CONTROL

LEGEND

- GAS DISTRIBUTION MAIN
- GAS DISTRIBUTION SERVICE
- 3'x3' POT HOLE LOCATION

CO:
SD:
NOTIF.:
OTHER:
SHT: 1 OF 2 SHEETS
PM: 41863364
REV. 0

POT HOLE GAS LINE

INMAN AVE AND MONTEREY AVE
STOCKTON

PACIFIC GAS AND ELECTRIC COMPANY

PG&E

EST:
ADE: C. LARUE
SUPV:
REP:
PLNR:
SCALE: 1"=60'
DATE: 3/12/2013

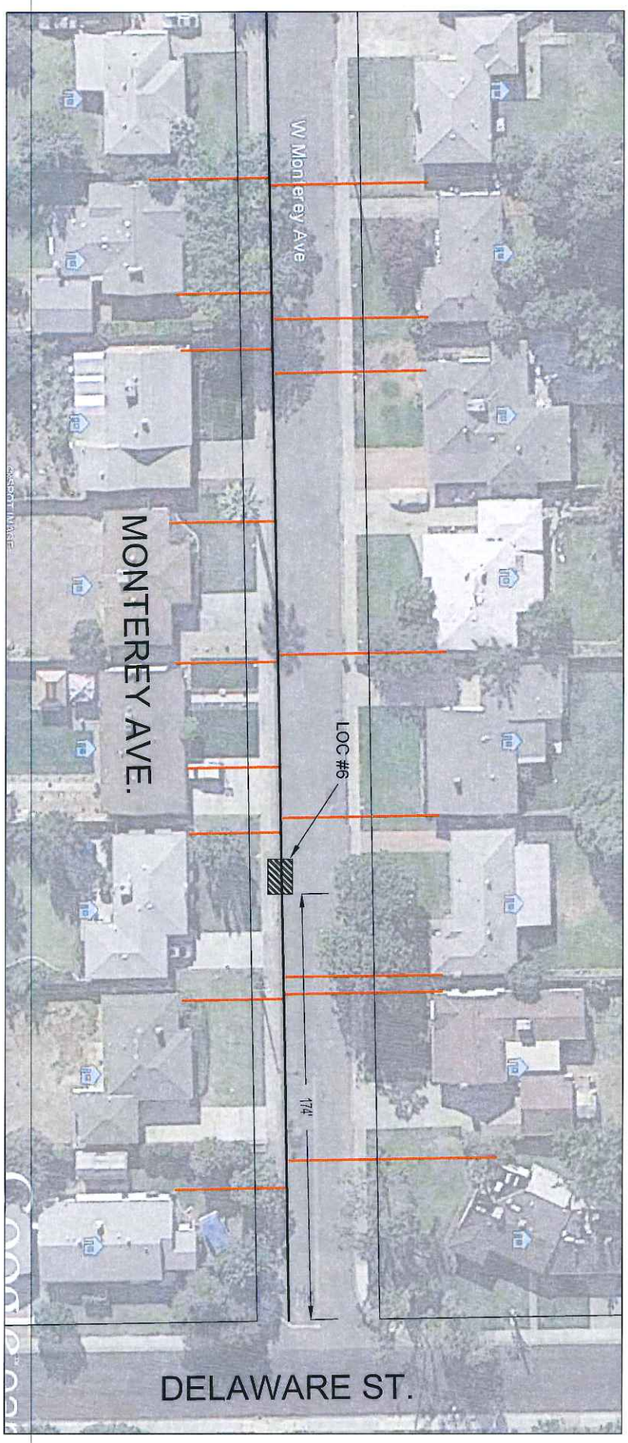

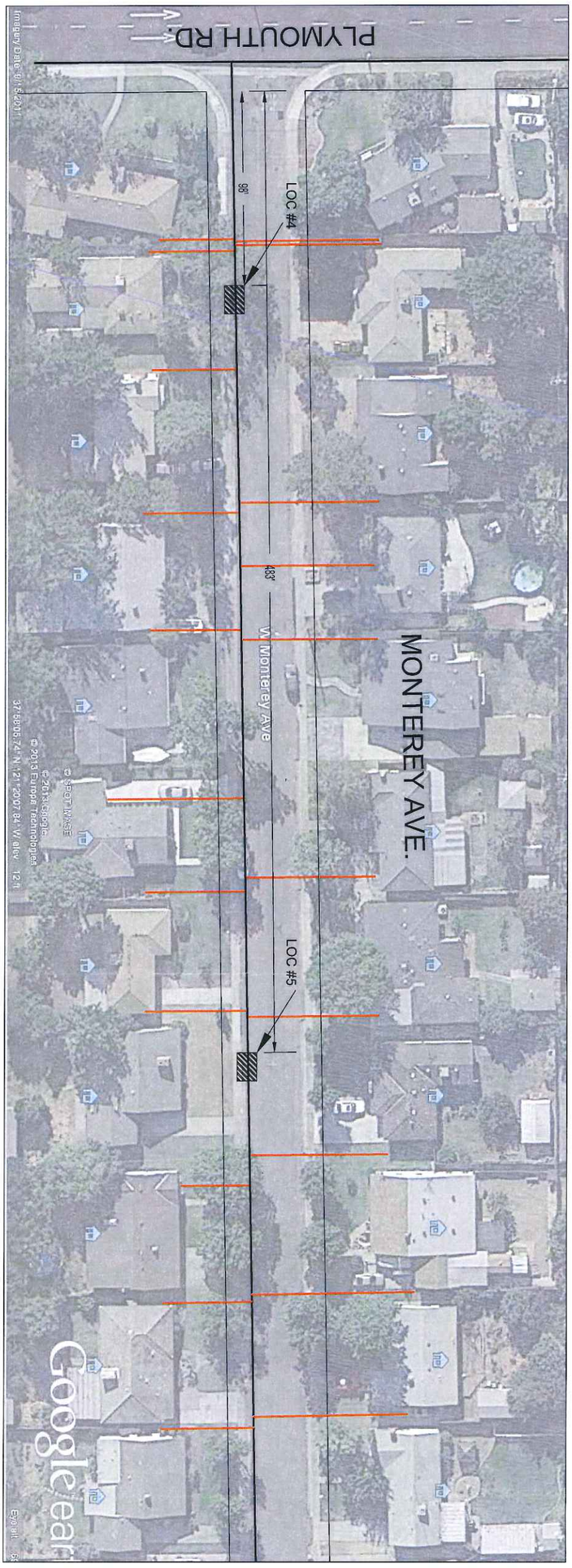

LEGEND

GAS DISTRIBUTION MAIN

GAS DISTRIBUTION SERVICE

3'x3' POT HOLE LOCATION

EST:	POT HOLE GAS LINE INMAN AVE AND MONTEREY AVE STOCKTON	CO:	
ADE: C. LARUE		SD:	
SUPV:		NOTIF.:	
REP:		OTHER:	
PLNR:		SHT: 2 OF 2	SHEETS
SCALE: 1"=60' / DATE: 3/12/2013	PACIFIC GAS AND ELECTRIC COMPANY	PM: 41863364	REV. 0